$654,000 - 382 Brightonstone Green Se, Calgary

MLS® #A2268912

$654,000
3 Bedroom, 3.00 Bathroom, 2,005 sqft
Residential on 0.11 Acres

New Brighton, Calgary, Alberta

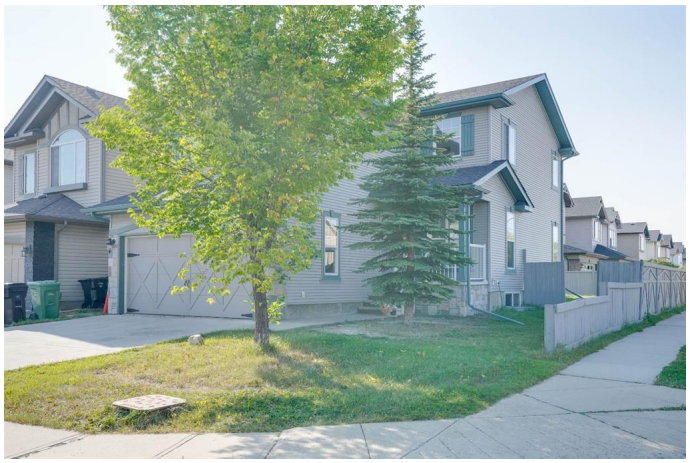

Beautifully updated corner lot home ideally located near schools, parks, a library, and shopping. This move-in ready property features fresh paint, brand new carpets, stylish laminate flooring, and a spacious kitchen with elegant quartz countertops. The main floor offers a bright living room, dining area, open-aspect office, powder room, and convenient laundry room. Upstairs, enjoy a generous bonus room, a full bathroom, and three spacious bedrooms including a luxurious primary suite with a soaker tub, double sinks, separate shower, and large walk-in closet. A perfect blend of comfort, style, and convenience!

Built in 2007

Essential Information

MLS® #	A2268912
Price	$654,000
Bedrooms	3
Bathrooms	3.00
Full Baths	2
Half Baths	1
Square Footage	2,005
Acres	0.11
Year Built	2007
Type	Residential
Sub-Type	Detached
Style	2 Storey

Status	Active

Community Information

Address	382 Brightonstone Green Se
Subdivision	New Brighton
City	Calgary
County	Calgary
Province	Alberta
Postal Code	T2Z0K1

Amenities

Parking Spaces	4
Parking	Double Garage Attached
# of Garages	2

Interior

Interior Features	Breakfast Bar, Central Vacuum, Double Vanity, Quartz Counters
Appliances	Dishwasher, Electric Stove, Microwave, Range Hood, Refrigerator, Washer/Dryer
Heating	Forced Air, Natural Gas
Cooling	None
Fireplace	Yes
# of Fireplaces	1
Fireplaces	Gas
Basement	None

Exterior

Exterior Features	BBQ gas line, Dog Run, Private Yard
Lot Description	Corner Lot
Roof	Asphalt Shingle
Construction	Concrete, Vinyl Siding, Wood Frame
Foundation	Poured Concrete

Additional Information

Date Listed	November 4th, 2025
Days on Market	1
Zoning	R-G

Listing Details

Listing Office	TREC The Real Estate Company

Data is supplied by Pillar 9â„¢ MLSÂ® System. Pillar 9â„¢ is the owner of the copyright in its MLSÂ® System. Data is deemed reliable but is not guaranteed accurate by Pillar 9â„¢. The trademarks MLSÂ®, Multiple Listing ServiceÂ® and the associated logos are owned by The Canadian Real Estate Association (CREA) and identify the quality of services provided by real estate professionals who are members of CREA. Used under license.